

90

Mar. 4-1921. Set Iron peg 11 1/2 ft. W of S.E. Cor. blk. 3- Orchard Grove Add & another wood nail - on same line North - this line is 8 ft. E. of front of proposed bungalow Doc Murphy assist.

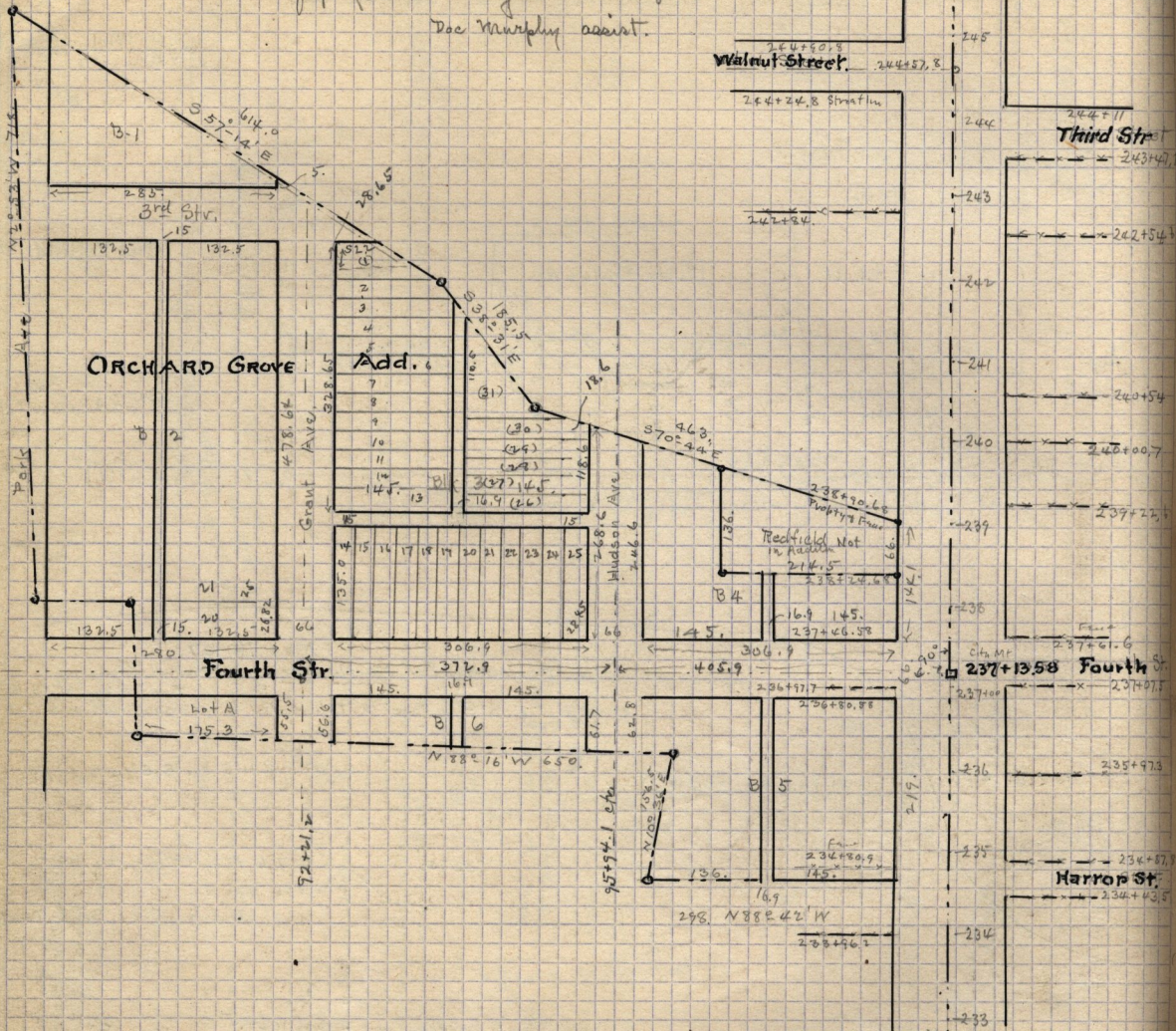

Description of Orchard Grove Add. Peg 796.75 ft. N 88° 50' W along 1/4 Sec. line of T. 7, R. 6, N. & R. 1, W. Thence N 88° 42' W 298.76 - N 10° 36' E 156.5 ft N 88° 16' W 650.94 - N 3° 20' E 114.5 ft - N 89° 12' W 129.9 ft N 6° 48' E 45.5 ft - S 89° 00' E 13.9 ft - N 2° 53' W 718.9 ft - S 87° 14' E 614 ft S 38° 31' E 185.5 ft - S 70° 44' E 463.9 ft to W. Line Washington Ave S 0° 48' W 499.10 to Peg. Dated June 27-1890.

Plat & Surveyed by Perkins & Manning stad 5 Recorded in Plat Book 13 - page 159